

© Crown copyright and database rights 2019 Ordnance Survey 100019422
 You are not permitted to copy, sub-license, distribute or sell any of this data to third parties in any form.
 Produced by Staffordshire County Council, 2019.

File Name: J:\Highways\West\Schemes\DHP\2018-19\CDT6627 - Newcastle Rd, Cotes Heath_Road Markings\CAD\Disciplines\WIP\1 Live Drgs\CDT6627 - Newcastle Road, Cotes Heath_A3.dwg
 Layout Name: CDT6627-1817-R01-01

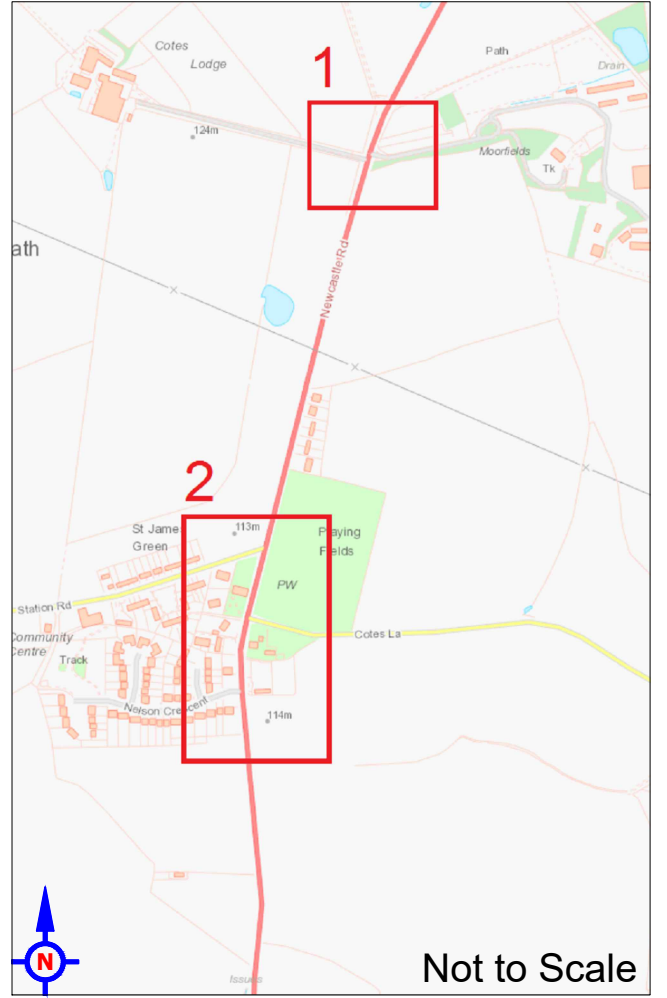
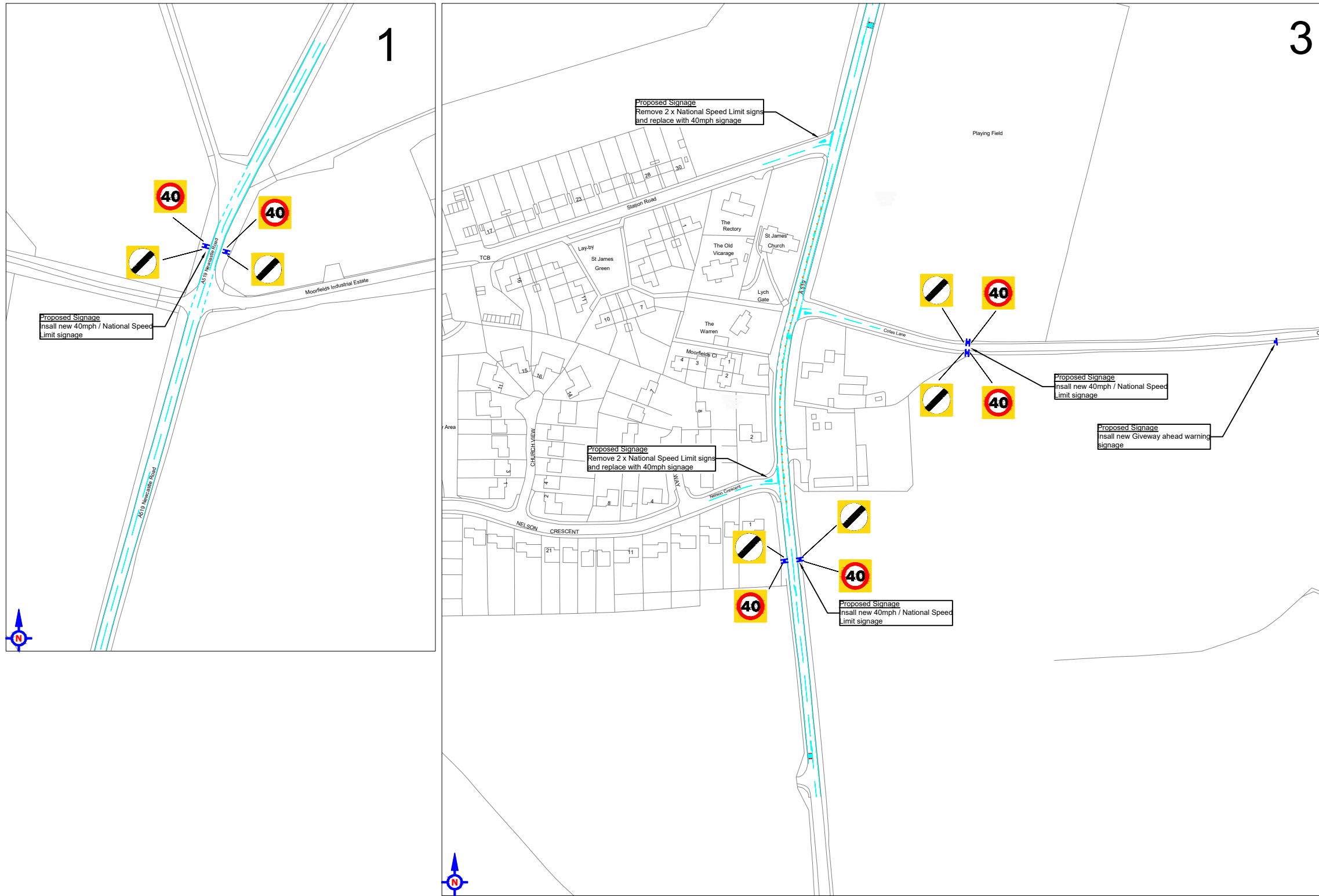

Consultation Signage

- New non-illuminated sign mounted on new tubular straight post
- New non-illuminated signs mounted back to back on new tubular straight post

Existing Road Markings

- Existing road markings - General

Rev	Detail	By	Date
Revisions			
Original Version		Preliminary	<input checked="" type="checkbox"/>
Drawn: ADC		For comment	
Design: ADC		For tender	
		For construction	
		As constructed	
Date:	Jan 2019		Other

Checked by:-

Approved by:- (Drawing NOT approved if this box is empty)



Project Name
**A519 Newcastle Road,
 Cotes Heath**

Drawing Title
 Consulting
**Consultation -
 New 40mph limit**

Grid reference : 383388, 335008	Original Drawing Size : A3	Dimensions : m
Scale : 1:2500	Copyright © Amey	
Drawing No CDT6627-1817-R01-01	Rev P0	